5
7
THE LEGEND

"I'll git 'er"
Larry Amstutz

"Better Believe it Too!"
Art McCollum

"My Cow"
Alice Lehman

"All Right"
Cecil Teeter

"You Better Believe it!"
Arthur Zuercher

"Are You Kidding?"
Shirley Neuil

"Oh, for goodness sakes"
Irene Neunschwander

"For crying out loud"
Don Craig

O For Land Sakes
Geraldine Stuckiger

Irene Bauman

"Great guns and little fishes"
Mary Martha Wheeler

Aw, "no kidding"
Larry Brandstetter

"Can't never tell"
Susan Neuil

"Do you mean it?"
Myrna L. Amstutz

GEN

"It's terrible"
Alan Baumgartner

GENEALOGY
977.201
AD1G,
1957

ALLEN COUNTY PUBLIC LIBRARY
3 1833 01828 7299

"Ya Dummy"
Sue Affolder

"Oh, Shoot!"
Joyce Brice

"It's tough!"
Henry Simmons

"Stick with yah"
Jerry Kobsletter

"What did Bif do?"
Pauline Bixler

"Don't mind if I do!"
Buzz Neal

"Oh, crimenetty!"
Carol Jean Cole

"no kiddin"
Steve S.
Sponsler

"Me! What I do?"
Warren Yoder

Kenneth Van Emon
Sponsor

Oh for corn-gravy's sake
Irene Farlow

"Might just as else."
Larry Hunt

"Oh Nuts!"
Joyce Myers

Digitized by the Internet Archive
in 2011 with funding from
E-Yearbook.com

http://www.archive.org/details/legend1957gene

THE 1957 LEGEND

Volume XVII

presented
by the
SENIOR CLASS
GENEVA
HIGH SCHOOL

IN MEMORIAM

We, the Seniors of nineteen hundred and fifty-seven, offer this tribute in loving memory of our cherished classmate and friend, Arthur A. Zuercher, whom the Heavenly Father summoned to his celestial abode on January 22, 1957.

Although he was removed from our midst with sudden unexpectancy, Art's memory remains with us. He was a loyal friend, an excellent student, loved by his associates and respected by his acquaintances. His classmates and friends are anticipating a joyous reunion on the day that the wise Father of Life shall designate in that fair land where friendship circles are never broken.

VERN HUFFMAN

KENNETH VAN EMON

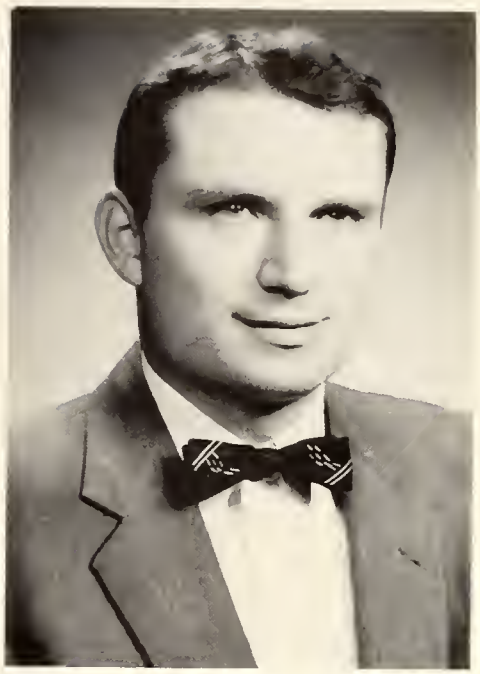

DEDICATION

TO OUR SPONSORS

We, the Senior Class of nineteen hundred and fifty-seven dedicate this seventeenth edition of the Legend to our sponsors--Mr. Vern Huffman, who directed us during our eighth grade year and for the first three years of high school; and Mr. Kenneth Van Emon, who was our sponsor during our busy Senior year. To both of you we say "THANK YOU" for the profitable guidance you have given us.

TO OUR PARENTS

We also dedicate this seventeenth edition to our parents, who have been so loving, patient, and understanding since our childhood.

Sponsored by
FARMER'S FEED MILL - GENEVA WELDING SERVICE, Geneva, Indiana

Nancy Newcomer, a Senior, won the Betty Crocker "Homemaker of Tomorrow" contest. She received the highest score in a written examination on homemaking knowledge and attitudes administered to Senior girls in the Home Economics class. Her examination paper was entered in a contest to name Indiana's candidate for the title of All-American Homemaker of Tomorrow, and also to be considered for the runner-up award in the state. For achievement, she received an award pin. Mrs. Ruth Morris, Home Economics teacher, presented the pin to Nancy.

CONGRATULATIONS

Ivan Nevil, another Senior at Geneva High School, received the Everrett Rice Sportsmanship Trophy at the Adams County Tourney this year. This is the only individual trophy presented, and in the opinion of basketball fans, is the highest honor a player can receive. The true test of Nevil's greatness came in the semi-final game with less than two minutes remaining. Berne was leading by one point. One of the officials detected Ivan doing a little pushing, and this cost Geneva two points as the Berne player made both free throws. Ivan didn't complain, but shot up his arm to signify that the foul was on him, and he even motioned to the Geneva crowd to quiet down.

Nice work "Ive"! Good sportsmanship always pays off in the end!

Sponsored by
FELBER MACHINE & WELDING - CLIFF NUSSBAUM'S, Berne, Indiana

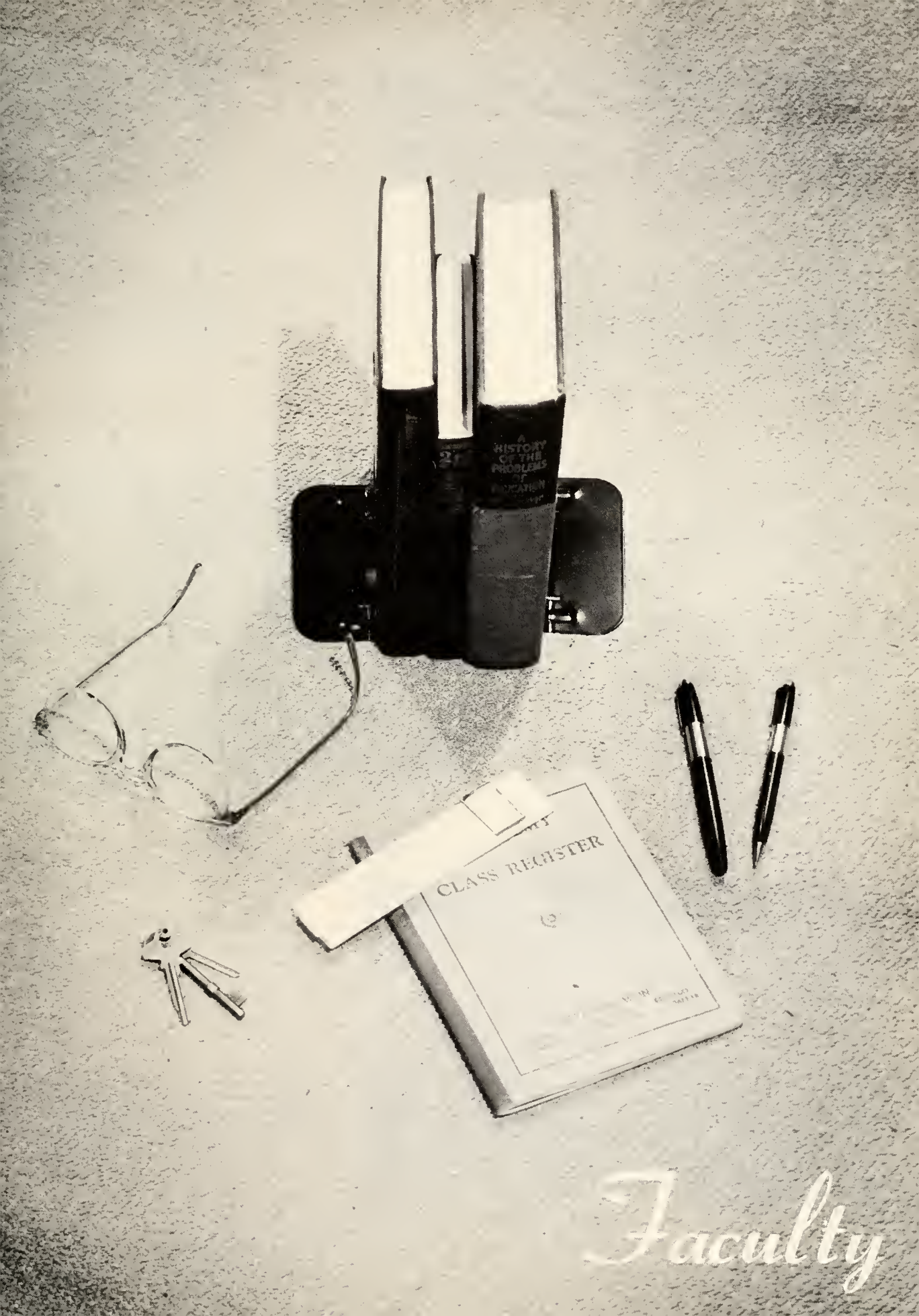

Faculty

RONALD TOWNSEND
Mathematics
Science

FRED GEYER
Science
Mathematics

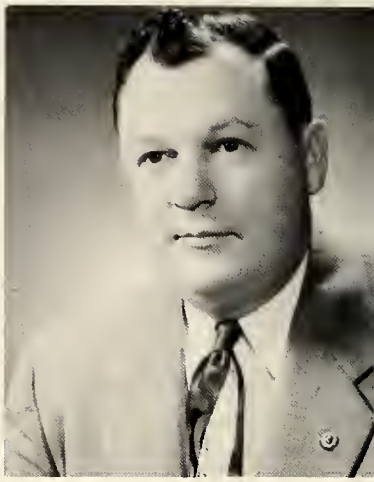

JACK LEE
Principal
Social Studies

GLORIA CROWNOVER
Commerce

AGNES SHOEMAKER
Music
Art

CATHERINE RUNYON
English
Library Science

RUTH MORRIS
Home Economics
Cafeteria

Sponsored by
CLAUSER FURNITURE - D. W. FIREOVED, Veternarian, Berne, Indiana

MARGARET RHOADES
English
Physical Education

BERNEICE VAN MATRE
English
Social Studies
Latin

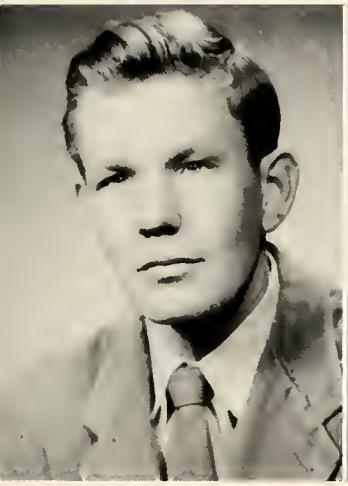

JAMES MOISTNER
Social Studies
Physical Education

HARRY ANDERSON
Coach
Industrial Arts

WALTER HENKEL
Music

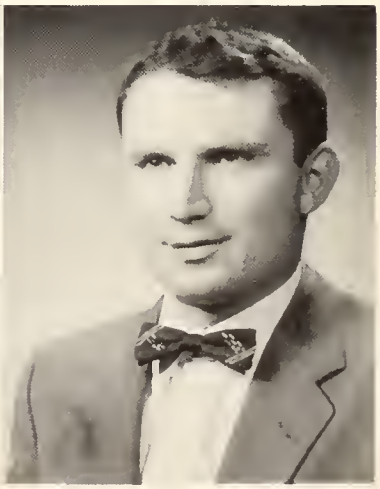

KENNETH VAN EMON
Vocational Agriculture
Biology

Sponsored by
SPRUNGER & LEHMAN - JEFFERSON GARAGE, Berne, Indiana

CATHERINE FRAVEL
First Grade

VIVIAN PONTIUS
First & Second Grades

RUTH ELAINE MEYER
Second Grade

BLANCHE SHEPHERD
Second & Third Grade

KATHLEEN BOOKOUT
Third Grade

MARLENE MARTIN
Fourth Grade

KENNETH WILLIAMS
Fourth & Fifth Grades

ROSS JOHNSON
Fifth Grade

HAROLD LONG
Sixth Grade

Sponsored by
GLOBE HATCHERY - SCHWARTZ STANDARD SERVICE, Berne, Indiana

Glen Dale Mosser, Frank Hofstetter, Harold Heniser, Jerry Parr, Ray Black, Ed Bixler, Roscoe Kuhn, Bill Fravel.

Francis Biery, Clara Hofstetter, Martha McBarnes.

Ernest Binegar, Harry Kammon

Flossie Lybarger

ADVISORY

BOARD

Gus Mann, Herman Burke, Jim Lybarger, Gail Hodgen.

Sponsored by
WALBERT'S CAFE, BERNE ICE CREAM, Berne, Indiana

1. Beauty and the beasts.
2. No-Johnny-No
3. For your information, I don't wear one.
4. Don't shove, just push.
5. This is a - - - - - ?
6. Feet off the furniture, please.
7. Robbing the cradle?
8. W O W !!
9. Wanna drag?
10. Senior rods!

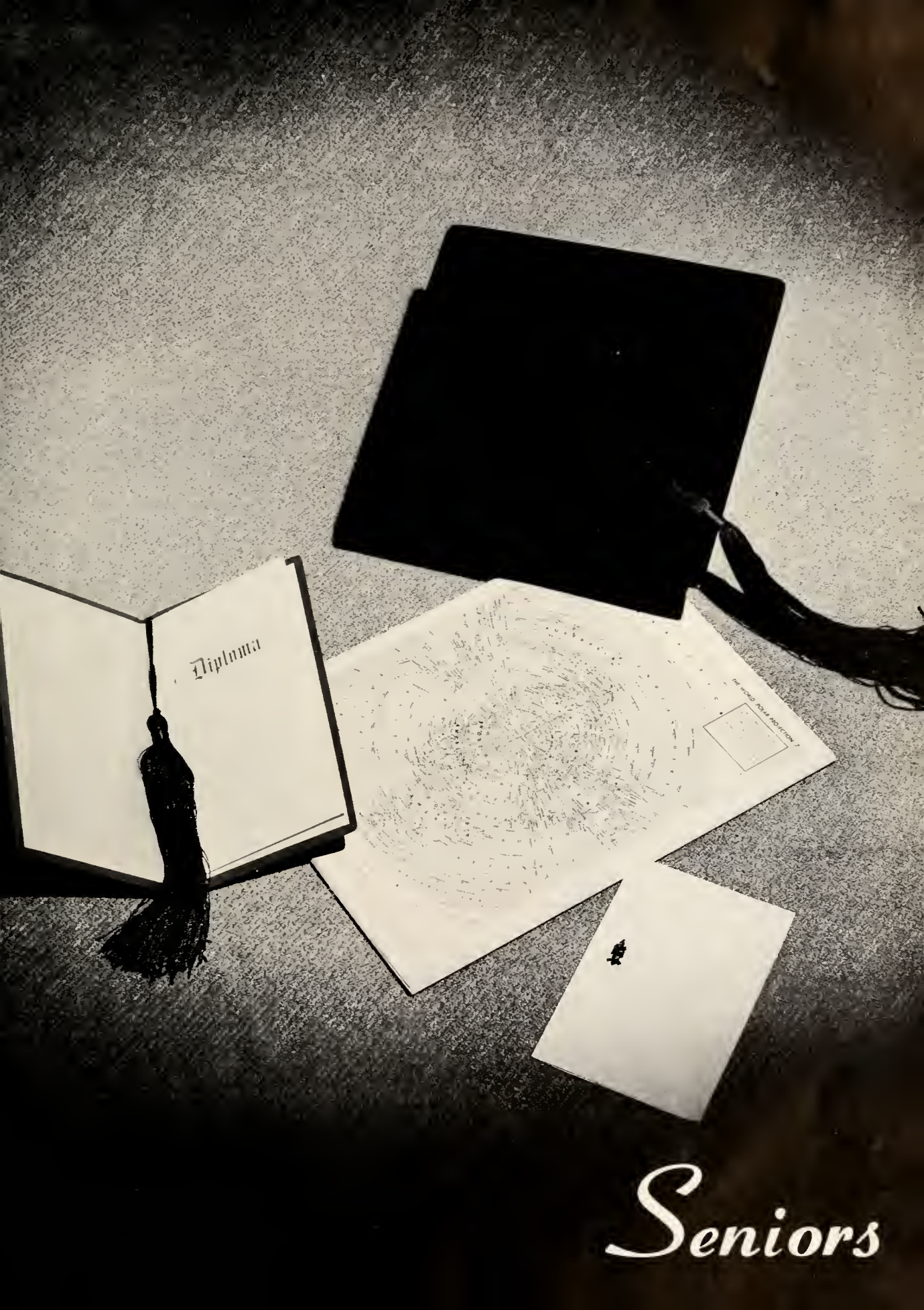

Seniors

SUE AFFOLDER
Geneva High School 1, 2, 3, 4; Choir 1, 2; District Organization Contest 1; Class Play 3; Cafeteria 3, 4; Intermural Volleyball 2; Annual Staff 4.

LARRY AMSTUTZ
Geneva High School 1, 2, 3, 4; Choir 1, 2, 3, 4; (President 4); Band 1, 2, 3, 4 (Lieutenant 4); State Solo & Ensemble Contest 2; District Solo & Ensemble Contest 1, 2, 4; State Organization Contest 3; District Organization Contest 1, 2, 3, 4; Pep Band 2, 4; Class Play (Sound Effects 4); Basketball 2, 3, 4; Track 2, 3, 4; Baseball 4; Intermural Basketball 1; Intermural Volleyball 1, 2, 3, 4; Annual Staff 4.

MYRNA AMSTUTZ
Geneva High School 1, 2, 3, 4; (Assistant Treasurer 4); Choir 1, 2, 3, 4; (Secretary 3, Vice President 4); Band 1, 2, 3, 4; (Secretary 4); Pep Band 4; District Solo & Ensemble Contest 1, 2, 3; State Solo & Ensemble Contest 1, 3; District Organization Contest 1, 2, 3, 4; State Organization Contest 3; Chapel Committee 4; Class Play 3; Intermural Volleyball 2, 3; Queen Attendant 1; Annual Staff 4.

Sponsored by
HOFSTETTER MOTOR SALES, INC. - LIMBERLOST SERVICE STATION, Geneva, Indiana

STEVE BAUMAN
Geneva High School 1, 2, 3, 4; (Vice President 1, 4) Choir 1, 2; Band 1, 2, 3; District Organization Contest 1, 2, 3; Class Play 3; F. F. A. 1, 2, 3, 4; (Treasurer 2; Vice President 3; President 4); Judging Contest 1, 2, 3, 4; (District 4, State 4); Basketball 1, 2, 3, 4; Cross Country 2, 3, 4; Track 1, 2, 3, 4; Intermural Volleyball 2, 3, 4; Annual Staff 4.

ALAN BAUMGARTNER
Geneva High School 1, 2, 3, 4; (President 1, Vice President 2, 3); Band 1, 2, 3 (Treasurer 3); District Organization Contest 1, 2, 3; District Solo & Ensemble Contest 1, 2, 3; State Solo & Ensemble Contest 2; Fife, Jug, and Bottle Band 3; Basketball 1, 2, 3; Track 1, 2, 3, 4; Intermural Volleyball 2, 3, 4; Intermural Basketball 4; Class Play 3; Chapel Committee 4; Scholastic Award 1; Annual Staff 4.

PAULINE BIXLER
Geneva High School 1, 2, 3, 4; (Treasurer 2, 3, 4); Band 1, 2, 3, 4; Choir 1, 2, 3, 4; (Vice President 3); (Accompanist 2, 3); District Solo & Ensemble Contest 1; District Organization Contest 1, 2, 3, 4; State Organization Contest 3; Class Play 3; Chapel Committee 4; Intermural Volleyball 2; Annua Staff 4.

Sponsored by
BERNE LUMBER, INC. - SHELL SERVICE STATION, Berne, Indiana

JOYCE BOICE
Geneva High School 1, 2, 3, 4; Choir 1; District Organization Contest 1; Class Play 3; Chapel Committee 4; Librarian 3; (Assistant Librarian 4); Cafeteria 2; Intermural Volleyball 2; Annual Staff 4.

LARRY BRANSTETTER
Geneva High School 1, 2, 3, 4; Class Play (Stage Crew 3); Chapel Committee 4; Cafeteria 4; Basketball 2, 3, 4; Baseball 2, 3, 4; Track 2, 4; Intermural Basketball 2; Intermural Volleyball 2, 3, 4; Annual Staff 4.

CAROL JEAN CALL
Geneva High School 1, 2, 3, 4; Choir 1; District Organization Contest 1; Band (Color Guard 3, 4); Cheerleader 2; Class Play 3; Chapel Committee 4; Librarian 4; Cafeteria 2; Intermural Volleyball 2, 3; Annual Staff 4.

Sponsored by
BISEL TEXACO SERVICE STATION - LYBARGER GRAVEL & READY MIX, Geneva, Indiana

DAN CRAIG
Geneva High School 1, 2, 3, 4; (Treasurer 1, President 2, 3, 4); Choir 1, 2, 3; Band 1, 2, 3, 4; (Lieutenant 3, Captain 4); District Solo & Ensemble Contest 1, 2, 3, 4; District Organization Contest 1, 2, 3, 4; State Solo & Ensemble Contest 1, 2, 3, 4; State Organization Contest 3; Class Play 3; Librarian 4; Basketball 1, 2, 3, 4; Baseball 1, 2, 3, 4; Track 1, 2, 3, 4; Cross Country 2, 3; Intermural Volleyball 1, 2, 3, 4; Annual Staff 4.

NORENE FARLOW
Geneva High School 1, 2, 3, 4; (Assistant Treasurer 3, Secretary 4); Choir 1, 2, 3, 4; (Secretary-Treasurer 4); Band 1, 2, 3, 4; (Secretary 2, 3; Librarian 4); District Solo and Ensemble Contest 1, 2, 3, 4; State Solo and Ensemble Contest 2, 3; District Organization Contest 1, 2, 3, 4; State Organization Contest 3; Pep Band 2, 3, 4; Girl's Trio 2, 3, 4; Queen Attendant 1; Class Play (Prompter 3); Chapel Committee 4; Annual Staff 4.

GERALDINE FLUECKIGER
Geneva High School 1, 2, 3, 4; Choir 1, 2, 3; (Accompanist 2); Band 1, 2, 3, 4; (Treasurer 4); Girl's Trio 2, 3, 4; District Solo & Ensemble Contest 2, 3, 4; State Solo & Ensemble Contest 2, 3; District Organization Contest 1, 2, 3, 4; State Organization Contest 3; Cheerleader 3, 4; Class Play 3; Chapel Committee 4; Intermural Volleyball 2; Annual Staff 4.

Sponsored by
DOC'S PLACE, Geneva, Indiana - V. C. GRABER, PRODUCE, Berne, Indiana

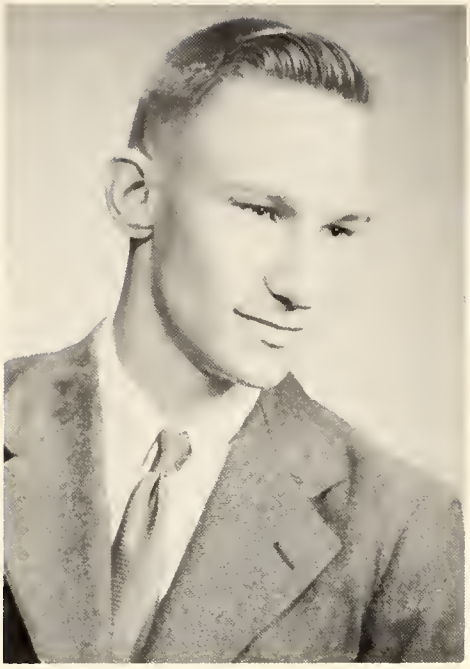

JERRY HOFSTETTER
Geneva High School 1, 2, 3, 4; F. F. A. 1, 2, 3, 4; (Sentinel 4); Judging 1, 2, 3, 4; Choir 1, 2; District Organization Contest 1; Class Play (Sound System 3); Track 2, 3, 4; Cross Country 2, 3, 4; Basketball 3, 4; Intermural Basketball 1, 2; Intermural Volleyball 2, 3, 4; Annual Staff 4.

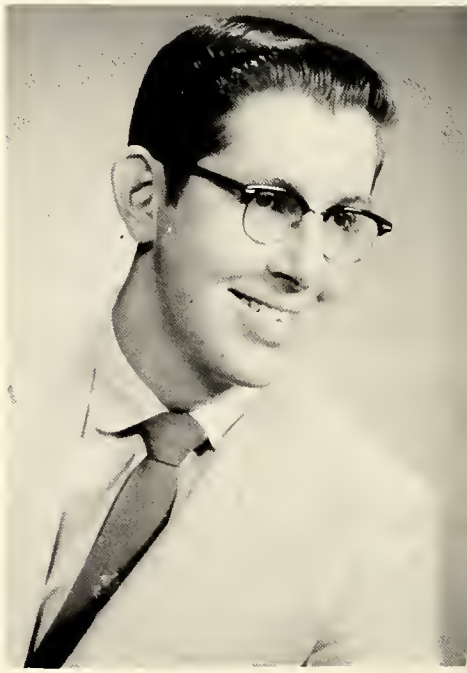

LARRY HUNT
Geneva High School 1, 2, 3, 4; Band 1, 2; District Solo & Ensemble Contest 1; District Organization Contest 1, 2; Chapel Committee 4; Class Play 3; Baseball 1, 2, 3, 4; Track 1, 2; Basketball 1, 2, 3; Intermural Basketball 4; Intermural Volleyball 2, 3, 4; Annual Staff 4.

ALICE LEHMAN
Geneva High School 1, 2, 3, 4; (Secretary 2, 3); Choir 1, 2, 4; (Assistant Librarian 4); Class Play 3; Band 1, 2, 3; District Solo & Ensemble Contest 1, 3, 4; State Solo & Ensemble Contest 3; District Organization Contest 1, 2, 3, 4; Girl's Trio 3, 4; Intermural Volleyball 2; Annual Staff 4.

Sponsored by
G. C. MOSSER AGENCY - POPLAR DEIVE-IN, Berne, Indiana

ART McCOLLUM
Geneva High School 1, 2, 3, 4; Choir 1, 2, 3; Band 2, 3; District Organization Contest 1, 3; State Organization Contest 3; F. F. A. 1, 2, 3, 4; Cross Country 3; Class Play (Stage Crew 3); Cross Country 3; Annual Staff 4.

PAUL NEAL
Geneva High School 1, 2, 3, 4; Class Play 3; Cafeteria 3, 4; Intermural Basketball 2, 4; Intermural Volleyball 2, 4; Annual Staff 4.

LORENE NEUENSCHWANDER
Geneva High School 1, 2, 3, 4; Choir 1, 3, 4; (Treasurer 3); Librarian 3; District Organization Contest 1, 3; State Organization Contest 3; Chapel Committee 4; Intermural Volleyball 2; Annual Staff 4.

Sponsored by
FERN'S DRESS SHOP - EDGAR P. SPRUNGER, D. D. S., Berne, Indiana

IVAN NEVIL
Geneva High School 1, 2, 3, 4; Choir 1, 2; District Organization Contest 1; F. F. A. 1, 2, 3, 4; (Sentinel 3); (Secretary 4); Judging Contest 1, 2, 3, 4; District Judging Contest 4; State Judging Contest 4; Basketball 1, 2, 3, 4; Baseball 1, 3, 4; Track 2, 3, 4; Intermural Volleyball 2, 3, 4; Cafeteria 4; Annual Staff 4.

SHIRLEY NEVIL
Geneva High School 1, 2, 3, 4; Choir 1; District Organization Contest 1; Chapel Committee 4; Cafeteria 3; Intermural Volleyball 2; Annual Staff 4.

NANCY NEWCOMER
Geneva High School 1, 2, 3, 4; Choir 1; District Organization Contest 1; Librarian 4; Cafeteria 3; Intermural Volleyball 2; Annual Staff 4.

Sponsored by
FOODTOWN - SCHINDLER ELECTRIC, Berne, Indiana

STEVE SPRUNGER
Geneva High School 1, 2, 3, 4; Choir 1, 2, 3, 4; Band 1, 2, 3, 4; District Solo & Ensemble Contest 2, 3, 4; District Organization Contest 2, 3, 4; State Organization 3; F. F. A. 3, 4; Chapel Commettee 4; Intermural Basketball 1; Annual Staff 4.

CECIL TEETER
Geneva High School 1, 2, 3, 4; Baseball 3, 4; Intermural Basketball 3, 4; Chapel Committee 4; Annual Staff 4.

MARY MARTHA WHEELER
Geneva High School 1, 2, 3, 4; Choir 1, 2; District Organization Contest 1; Librarian 2, 3, 4; Chapel Committee 4; Class Play (Prompter 3); Intermural Volleyball 2; Annual Staff 4.

Sponsored by
ADAMS CO. FARM BUREAU CO-OP - EASTERN INDIANA OIL & SUPPLY, Geneva, Indiana

WARREN YODER

Geneva High School 1, 2, 3, 4; Choir 1, 2, 3; District Organization Contest 1, 3; State Organization Contest 3; Track 2, 3, 4; Basketball 2, 3, 4; Baseball 2, 3, 4; Cross Country 3, 4; Intermural Volleyball 2, 3, 4; Intermural Basketball 1; Class Play 3; Chapel Committee 4; Annual Staff 4.

ARTHUR ZUERCHER

Geneva High School 1, 2, 3, 4; Choir 1, 2, 3, 4; Band 1, 2, 3, 4; (Quarter Master 4); Pep Band 4; District Solo & Ensemble Contest 1; District Organization Contest 1, 2, 3, 4; State Organization Contest 3; Intermural Basketball 1, 2, 3, 4; Intermural Volleyball 1, 2, 3, 4; Track 2, 4; Annual Staff 4.

President ..... Don Craig
Vice President .. Steve Bauman
Secretary ..... Norene Farlow
Treasurer ..... Pauline Bixler
Ass't Treasurer . Myrna Amstutz
Sponsor ..... Kenneth VanEmon

Sponsored by
BERNE OIL COMPANY - YODER'S SAW MILL, Berne, Indiana

HISTORY

As we began our Senior year, we found approximately one-third of the group remained that had begun the first grade ogether. Many had come and gone during this time.

We were all saddened on the night of January 22 of our Senior year, when one of our classmates, Arthur A. Zuercher, as killed instantly in an auto accident.

We have many pleasant memories from our twelve years in school, and among these were our Junior Class Play and ur class parties. The fall of our Senior year, we traveled to Fort Wayne to see the "Holiday On Ice."

But, probably, the time we will best remember is the night of May 10, when we graduated from Geneva High School nd became alumnae.

I, SUE AFFOLDER, do hereby will my position in the cafeteria to anyone who wants it, providing he can find anything to eat after everyone else is through the line.

I, LARRY AMSTUTZ, will my ability to fill a basketball suit and not use it, to any Freshman who promises to use it more than I did.

I, MYRNA AMSTUTZ, do hereby will my ability of beating drums and crashing cymbals to anyone who thinks he can stand the noise.

I, STEVE BAUMAN, hereby will my cross-country suit to Jerry Mosser, providing he makes better use of it than I did.

I, ALAN BAUMGARTNER, want everything I have, so therefore I bequeath nothing to anyone.

I, PAULINE BIXLER, will my ability of getting along with Mrs. Van Matre four hours a day to Larry Nevil, who needs it badly.

I,. JOYCE BOICE, will my ability to get out of study hall to Hope Meyers and my seat in the Assembly to someone who likes to sit in the front seat.

I, LARRY BRANSTETTER, do hereby will my position on the First Team to Larry Newcomer, providing he doesn't get as many splinters as I did.

I, CAROL JEAN CALL, having no brains and no beauty, will my ability to avoid boys and be a bookworm to Sharon Howe.

I, DAN CRAIG, will my church key to "Ashes" Wheeler, providing he opens as many cans of beans with it as I have.

I, NORENE FARLOW, do hereby will my musical ability to Judy McBarnes, providing she makes as much use of it as I have.

I, GERALDINE FLUECKIGER, will my position as cheerleader for two consecutive years to Linda Wilhoite.

I, JERRY HOFSTETTER, being of sound mind, will my ability of getting moved in Mrs. Rhoades' study hall to Jerry Mosser, providing he gets moved as much as I did.

I, LARRY HUNT, will my whiskers to Ray Norr.

I, ALICE LEHMAN, being of sound mind and body, will my ability to get along with teachers to Sue Bollenbacher and Connie Striker.

I, ARTHUR McCOLLUM, will my ability to play hooky to Joe Gerber, providing he gets caught more than I did.

I, PAUL "Buzz" NEAL, having a shortage of willpower, mind and body, will nothing, because going through Geneva High School has taken everything I can spare.

I, LORENE NEUENSCHWANDER, being of sound mind and body, will my ability of writing shorthand to Ralph Schmitt.

I, IVAN NEVIL, will my ability to play basketball to Mert (Wonder Boy) Sprunger, who needs it very badly.

I, SHIRLEY NEVIL, will my blonde hair to Nancy Bollenbacher, providing she lets it grow longer than I have.

I, NANCY NEWCOMER, do hereby will the nickname of "Chub" to Sue Bollenbacher.

I, STEVE SPRUNGER, will my one and only baritone to anyone who wants it, providing they can get by with the same amount of practice as I did.

I, CECIL TEETER, will my Chemistry book to Olin Leroy Werst, providing he gets more out of it than I did.

I, MARY MARTHA WHEELER, being of sound mind and body, will my second year Latin book to anyone who thinks he can read it.

I, WARREN YODER, do hereby will my ability to swipe paper and borrow pencils, to anyone who gets as hard up as I did.

"CANARY"

"RUNT"

"HUNT"

"BUZZ"

"BLONDIE"

"TEET"

"IVE"

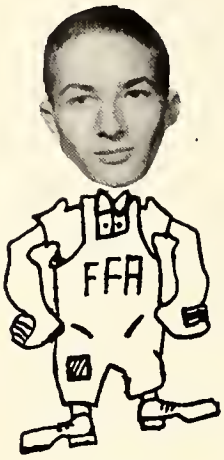

"BUD"

"LUCE"

"BEANS"

"ART"

"JEANIE"

"CHEESE"

"POLLY"

"BRANNY"

"STUTZ"

"CHUB"

"SUSIE Q"

"WEASEL"

"GERRY"

"HOSS"

"JUICY"

"RENE"

"KAY"

"TUTZ"

MOST POPULAR
Dan Craig Carol Call

MOST TALENTED
Larry Amstutz Norene Farlow

SUPERLATIVES

MOST ORIGINAL
Larry Hunt Alice Lehman

BEST ALL AROUND
Alan Baumgartner Myrna Amstutz

CUTEST AND MOST HANDSOME
Steve Bauman Myrna Amstutz

BEST DRESSED
Alan Baumgartner Nancy Newcomer

SUPERLATIVES

MOST DEPENDABLE
Cecil Teeter Norene Farlow

MOST ATHLETIC
Dan Craig Carol Call

PROPHECY-1967

Dear Diary,

MONDAY - Today, I, Mrs. Ralph Haines (formerly Nancy Newcomer), won a free trip to anywhere I choose to go for a week. I decided to visit all my former classmates.

My first stop was at the big metropolis of Geneva, where I saw Mary Martha Wheeler. She was the librarian of the largest library in the city.

While I was in the city, I also looked up Alice Lehman. She was teaching the first grade in the new elementary school which was recently constructed.

Paul Neal, better known as "Buzz" during our school days, is now designing cars for General Motors. They moved their headquarters from Detroit to Geneva five years ago.

Larry Amstutz was also in Geneva even though he doesn't live there. He is an architect now, drawing plans for the new War Memorial Coliseum that is being built in the city.

TUESDAY - Today I'm flying on a jet to visit a few more classmates. Carol Call was working as the stewardess on the plane. She told me that she would be quitting soon to marry the pilot.

When we reached California I decided to look up Dan Craig and his wife, the former Geraldine Flueckiger. Dan was working as a test pilot. He and Gerry have a start on a basketball team with their three little Tom's IV, V, and VI.

Cecil Teeter is stationed with the Navy in San Diego. Being in the Navy hasn't made him leave the girls out of his life. Instead he now has a girl in every port. He has signed a 2 year contract with M. G. M. ??? after his Navy career is ended.

WEDNESDAY - On the way back from California, I decided to stop in Chicago, to look up several old classmates.

Jerry Hofstetter is leading a hazardous life. He is experimenting with new types of parachutes.

While in Chicago, I went to see the Zollner Pistons play. The team had just won the Western Division Championship with the star, Ivan Nevil, making 50 points. His wife Joyce travels around the world with him.

Art McCollum is living a dangerous life. He is a Hell-Driver and has his own team of Hell-Drivers. Annie draws all the plans for his cars.

THURSDAY - From Chicago I went to New York City where I saw Larry Hunt, the former Sue Allolder, and Warren Yoder.

Larry Hunt has just produced a new type of mechanical brain. It is supposed to be better than UNIVAC.

Sue Affolder is married and has one child. She is head beautician in the Hotel Waldorf-Astoria.

Warren Yoder was appearing on the Ed Sullivan Show that evening, so I stayed to see the show. He has become Elvis Presley the second. He tells jokes, sings, and plays a Hawaiian guitar.

FRIDAY - From New York City I took a train to South Bend. I arrived one hour later.

I stopped to eat at the Glass House Restaurant on the Indiana Turnpike. Joyce Boice was working as the head waitress.

Pauline Bixler attended Parkview and became an R. N. While attending, she met an intern whom she later married. They have two children and are residing in Fort Wayne.

SATURDAY - From Fort Wayne I went to Decatur to see Mrs. Phil Bollinger, who was the former Norene Farlow. They have two sets of twin girls. Phil is an undertaker and has a mortuary in Decatur. Norene spends her most enjoyable evenings sitting in Phil's mortuary reading books.

On the way back to Geneva I stopped at several farms. The first place I stopped was at Mr. and Mrs. Steve Bauman's Mrs. Bauman was the former Myrna Amstutz. Their farm is one of the most modern in the country. They have three children.

Steve (Cheese) Sprunger has a large dairy farm. He has made a special kind of cheese called "Cheese's Cheese".

Larry Branstetter travels all over the country as coach of the Girls All American Red Heads basketball team.

Alan Baumgartner lives in Indianapolis. He is a school teacher. He is married and his wife also teaches school.

Shirley Nevil Habegger is living with her husband Otis and their two children. Otis has decided to make the Navy his career; he is now stationed at New Port, Rhode Island.

Lorene Neuenschwander is a missionary in Africa.

I then traveled the remaining few miles to my home where my husband was probably having a time with our three children.

Underclassmen

David Augsburger

Margaret Beeler

Connie Black

Nancy Bollenbacher

Tom Dull

Larry Galloway

Carolyn Gerber

Joe Paul Gerber

Betty Koblick

Joan Kuhn

Bill Lehman

Evelyn Mann

Hope Myers

Jolina Myers

Carol Norr

Ray Norr

Carol Rauch

Arthur Schindler

Ralph Schmit

Tilman Smith

Romelle Schram

Diana Sprunger

Steve Sprunger

Tom Stuber

Lemar Wallace

Larry Weaver

Rosie Webb

Ashley Wheeler

JUNIORS

Pauline Zuercher

Sponsored by
YAGER FURNITURE, BERNE WITNESS COMPANY, Bernie, Indiana

HISTORY

This fall thirty-one students enrolled in the Junior Class. There are five new students in the class this year.

We held a class meeting and elected the following officers: President - Tom Stuber, Vice President - Betty Koblick, Secretary - Nancy Bollenbacher, Treasurers - Tillman Smith and Steve Sprunger. Mrs. James Morris is our class sponsor.

Our class is well represented in choir, band, pep band, athletics and three of our girls serve as cheerleaders.

We have been busy making money for our class trip this spring. We have raised money having bake sales, selling magazines, and ink wells, and having charge of concessions.

On November 17, our class attended a hockey game at Fort Wayne.

1. Carolyn's waiting on her fellow
2. Smile, girls.
3. It was this way--
4. Where's the men, girls?
5. Dishpan Dave.
6. Now smile pretty.
7. Neva's hero.
8. What's up?
9. Don't leap now!
10. Dig those crazy Juniors.
11. Look at the cute dog!
12. The Three Musketeers.
13. Well, if it isn't Diane!

Lester Affolder

Judy Bailey

Jay Bauman

Rosiland Bauman

Phyllis Biberstein

Marvin Biery

Fred Bixler

Sue Bollenbacher

Joe Brown

Margaret Cook

Marcella Daily

Joy Everhart

Jean Gerber

Marjorie Gerber

Glen Haines

Margaret Hough

Bill Lybarger

Carolyn Macklin

Judy McBarnes

Norman McCollum

Calvin Morgan

Jerry Mosser

Dale Myers

Becky Neuenschwander

Lynn Neuenschwander

Doris Nevil

Larry Nevil

Larry Newcomer

Billy Schindler

Margaret Shimp

Don Spade

Mike Sprunger

SOPHOMORES

Connie Striker

Vera Teeter

Bill Tester

Jim Toland

Ethel Uhrick

Janice Van Emon

Laverna Wallace

Sponsored by
CULLIGAN SOFT WATER SERVICE, Linn Grove, Indiana

HISTORY

On August 24, 46 Sophomores enrolled in Geneva High School for the 1956-57 school year. Becky Baker was unable to attend the first semester, but joined us again for the second.

The officers elected on September 10, were as follows: President, Jerry Mosser, Vice President, Rosalind Bauman, Secretary, Becky Neuenschwander, Treasurer, Bill Lybarger.

Mr. Moistner is our class sponsor for this year.

A candy sale and a bake sale included the class projects of this year.

We are all looking forward to two more years together in Geneva High School.

1. Take it easy boys.
2. Looking pretty.
3. Sophomore chicks.
4. I say, ole girl.
5. These are uncertain times.
6. My little Marjorie.
7. Just all poohed out.
8. So, I said, "Teacher - - -

John Affolder

Caroline Auker

Louise Amstuz

Larry Baumer

Sheldon Dynes

Carol Foreman

Mary Heeter

John Hoffstetter

Caroline Hough

Sharon Howe

Larry Laux

Steve Lee

Loren Stanley

Betty Lehman

Doyle Long

Patsy Mathys

Eugene Newcomer

Ruth Ann Schmit

Leland Sprunger

Patsy Wallace

Kenney Littmer

Olen Werst

Linda Wilhoite

FRESHMEN

Sponsored by
PYLE THRIFT SHOP, J. O. R. CAMPBELL, Veterinarian, Geneva, Indiana

HISTORY

During the school year of 56-57, the freshmen class has had one party, which was held in September at the Celina Skating Rink. They raised money for their class trip, they have decided to work one Saturday and hand in the money they make to their treasurer.

1. Wisk advertisement.
2. Dig those arms!
3. Men from Mars.
3. Hank Bauer?
5. Piston Player.
6. Curly Top.
7. Glamour Girl.
8. Where's the men?
9. Two at a time?
10. Class of "57".
11. Cute Dog.
12. Looking for something?
13. Ride 'em Cowboy.
14. They're off!
15. Yoder's Buggy.
16. Is that so?
17. What's cookin'?
18. The Line Up.

Keith Affolder

Phil Baumbartner

Danny Beeler

Ann Beer

Margaret Bixler

Larry Bollenbacher

David Brenneman

Gene Campbell

Deannea Cott

Merrill Dull

Deanna Farlow

Dal Fosnaugh

Janice Haines

Anita Hodgen

Connie Hofstetter

Pamela Huffman

Evelyn Kirchhofer

Janet Laux

Glen Lehman

Kay McCabe

Robert Macklin

Ireta Mann

John Mann

Phyllis Manning

Betty Mathys

Larry Moser

Elsie Neuenschwander

Howard Neuenschwander

Jim Neuenschwander

Paul Norr

Doris Schindler

Merrideth Sprunger

8th GRADE

Gloria Stanley

Tom Toland

Judy Tyson

Harrold Vorhees

Jerry Workinger

Carol Yoder

Janice Yoder

Sponsored by
A. G. BRIGGS & SON, JEAN HUFFMAN'S BEAUTY NOOK, Geneva, Indiana

George Auker

David Biery

Orval Bisel

Cody Booher

Donna Buckingham

Bill Burke

Tom Conrad

Judy Fosnaugh

Russell Galloway

Darrell Hendricks

Carolyn Hough

Betty Jean Jones

Betty Kirchhofer

Dick Lautzenhiser

Bonnie Lehman

Mike McGough

Kay Macklin

David Mathys

Paul Moser

Beverly Moser

Stanley Mosser

a
euenschwander

Jack Norr

Patty Schisler

Veda Smith

Alice Sprunger

Jeff Striker

Jean Tyson

Jim Walker

Joanna Wheeler

Sharon Yoder

7th GRADE

Sponsored by
THE HUB, BUCKMASTER'S DRUG STORE, Geneva, Indiana

6th GRADE

FIRST ROW: Jim Bisel, Ted Toland, Jim Morningstar, Cal Hofstetter, Susan Neuenschwander, Wanda Sprunger, Stanley Biberstein, Jean Nevil, Sally Schisler, Larry Webb, Marvin Kirchofer. SECOND ROW: Larry Windmiller, Duane Schram, David Amstutz, Bill Hawbaker, Diana Fields, Robert Dull, James Mann, Arnie Lehman, Dick Hanni, Jim Walker. THIRD ROW: Eric Sprunger, Lynn Hall, Joyce Mosser, Brenda Affolder, Mr. Long, Terri Armantrout, Katherine Beeler, Ruth Gerber, Mike Lee.

5th GRADE

FIRST ROW: Teddy Lautzenheiser, Terry Jones, Donna Fosnaugh, Jane Fosnaugh, Jane Ellen Gerber, Anita Lehman, Jimmy Rich, Alice Morningstar, Gretchen Burke, Douglas Bauman. SECOND ROW: Gene Auker, Donna Hough, True Myers, Jerry Buckingham, Mike Newcomer, Lois Long, Darlene Booher, Donna Amstutz, Darlene Hough. THIRD ROW: Roy Haines, Tom Myers, Larry Doherty, John Lehman, Karen Hofstetter, Gladys Franks, Shirley Fellers, Dean Hall. FOURTH ROW: Eugene Hill, Jerry Grogg, Bob McCabe, Mr. Johnson, Dolly Nichles, Denyse Manifold, Donna Cook, Donna Hodgen.

Sponsored by
W.M. LEHMAN APPLIANCES, SWAN BEAUTY SALON, Berne, Indiana

4th GRADE AND 5th GRADE

FIRST ROW: Bobby Blount, Jeff Brown, Jimmy Biberstein, Lavina Blount, Marilyn Biberstein, Kandy Doherty, Sue Burke. SECOND ROW: Gloria Amstutz, Linda Baumgartner, Nancy Weidler, Janice Walker, Billy Dulin, Patty Fields, Shirley Wolf. THIRD ROW: John Binegar, Randy Sortor, Carl Zimmerman, Mr. Williams, Cheryl Eicher, John Ladd Wheeler, Grace Amstutz.

4th GRADE

FIRST ROW: Mary Lou Rich, Karen Lautzenheiser, Catherine Tschannen, Marsha Jones, Tonya Mosser, Angela Lehman, Jane Neuenschwander, Nancy Fogle, Phillip Hough, Dick Teeter. SECOND ROW: Ronald Vorhees, Ronald Ralston, Steven Murphy, Tony Oxley, Don Gillespie, Cary Hanni, Robert Kirchhofer, Sheldon Mathys, Linda Hawbaker, Connie Windmiller, Gloria Lough. THIRD ROW: Gary Huffman, John Mere, Robert Mosser, Terry Mann, Miss Martin, Diane Tyson, Ruth Sprunger, Shelby Workinger, Connie Sanders.

Sponsored by
HANNI PLUMBING, COTTAGE LUNCH, Geneva, Indiana

3rd GRADE

FIRST ROW: Connie Kay Bauserman, Sue Elaine Jones, Susan Ann Murphy, Marlene Buckingham, Toni Lea Mosser, Judy Kaye Neuenschwander, Margie McGough, Kathy Ann Lehman, Julia Ann Hodgin, Dianne Lynn Hendricks. SECOND ROW: David Alan Booher, Tommy Hart, George Hurst, Marjean Neuenschwander, Carl Dean Burgess, Terry Lee Nevil, Jacqueline Riesen, Steven Neuenschwander, Janet Kay Beer, Linda Lou Fellers, Sara Jane Nickels. THIRD ROW: Orlyn Lehman, Mal Banta, Jon Lybarger, Rodney Mosser, Bernard Lautzenhiser, Mrs. Kathleen Bookout, Laura Moringstar, Ronald Fosnaugh, Robert Raugh, Michael Fields, James Langham.

2nd GRADE AND 3rd GRADE

FIRST ROW: Diana Wolf, Barbara Hawbaker, Karen Hanni, Janice Smitley, Susan Kay Weaver, Janice Whisler, Carol Doherty, Susann Hofstetter.
SECOND ROW: Bobby Toland, Sammy Butcher, George Cott, Mrs. Shepherd, Dorwin Hendricks, Danny Gerber, Mickey Hough.

Sponsored by
IDEAL BEAUTY SHOP, SORTOR'S T. V. SALES & SERVICE, Geneva, Indiana

2nd GRADE

FIRST ROW: Roberta Ineichen, Kathy Hurst, Betty Weaver, Dianne Moser, Vicky Voss, Elaine Morningstar, Barbara Shimp, Karen Stauffer, Cathy Anderson. SECOND ROW: Bobby Zimmerman, Dean Lautzenheiser, Ronnie Brooks, Darell Tumbleson, Douglas Riesen, Roger Lautzenheiser, Jimmy Lehman, Stephen Simmons. THIRD ROW: Roger Raugh, Mickey Nevil, Gary Jones, Miss Meyer, Kenny Stanley, Gary Dailey, Jackie Aspy, Pat Newcomer.

1st GRADE AND 2nd GRADE

FIRST ROW: Twyla Sprunger, Phyllis Wolf, Carol Tumbleson, Becky Sprunger, Ronda Affolder, Ronnie Tschannen, Stanley VanEmon. SECOND ROW: Jake Eicher, Delno Abnet, David Affolder, Deryll Amstutz, Johnny Buckingham, Billy Auker, Rodney Smitley. THIRD ROW: Gene Dailey, Ricky Bergman, Mrs. Pontius, Jim Dailey, Mike Baumgartner, Dean Parrett. Absent, Nic Armstrong, Judy Brown, Gail Beer, Steven Mosser, Marcia Smith, Cindy Wilhoite, Wayne Yoss, Danny Weidler.

Sponsored by
STUCKY'S GAS AND APPLIANCE, THE FOOD BANK, Geneva, Indiana

1st GRADE

Miss Fravel ?? years ago.

FIRST ROW: Connie Lehman, Kathy Bauman, Kay Beitler, Connie Aspy, Carol Yoss, Lynn Gillispie, Debbie Davidson, Ellen Beitler. SECOND ROW: Nancy Gerber, Ruth Amstutz, Peggy Ralston, Carol Mosser, Norma Ever-Hart, Don Burke, Toby Norr, Gene Hall. THIRD ROW: Billy Garringer, Mike Mere, Frank Howe, Miss Fravel, Neil McGough, Lee Lehman, Billy Field, Timmie Booher.

TWELVE YEAR CLASS

Twenty-three of the twenty-six Seniors graduating this year began the first grade with Miss Fravel as their teacher. Here they are seated around their first teacher reviewing a few of their grade principles.

Sponsored by
FRANKLIN ELECTRIC COMPANY, Bluffton, Indiana

OFFICIAL SCORE BOOK
BASEBALL
SPALDING
SPALDING
COLLEGE
OFFICIAL SIZE & WEIGHT
334

Athletics

SCOREBOARD

This shows some of the excitement and joys the fans rooting for the Geneva Cardinals had during the 1956-1957 basketball season. Here you see the score between Geneva and Adams Central and the Cardinals coming out on top in a thrilling double overtime.

Sponsored by
GENEVA MILLING COMPANY, Geneva, Indiana

Last fall when school began for another strenuous nine months, the faculty and students were proud to accept Harry "Andy" Anderson as the new coach.

He has done a wonderful job coaching and managing the baseball and basketball teams. He also has kept up the school spirit of the fans.

Andy's fine spirit and his desire for us to win, have brought many happy moments to our school. So, we the Seniors, wishing him all the luck in the years to come, say, "Thanks a lot, Coach, and keep them working."

Adams Central (Dbl. overtime)	56	55
Petroleum	78	38
Decatur	64	76
Montpelier	61	76
Roanoke	61	50
Bryant	82	72
Hartford	59	77
Berne	51	31
Pleasant Mills	63	52
Monmouth (Dbl. overtime)	49	47
Pennville	57	49
Lancaster	62	69
Warren	63	62
Decatur Catholic	58	51
Albany	59	55
Redkey	81	58
Ossian	64	53
McKinley	78	63
County Tourney		
Pleasant Mills (Dbl. overtime)	59	57
Berne	36	39

Chart Keepers ..... Bill Lybarger
Joe Brown
Student Managers .... Larry Nevil
Mike Weaver

In gratitude for your efficiency, we say "Thanks a lot, fellows!"

Sponsored by
McGEE'S DAIRY BAR - BERNE 5¢ TO $1.00 STORE, Berne, Indiana

Warren Yoder
Senior, Forward

Dan Craig
Senior, Forward

Ivan Nevil
Senior, Center

Tom Stuber
Junior, Guard

Steve Bauman
Senior, Guard

Sponsored by
CARDINAL INN, Geneva, Indiana

Jerry Hofstetter
Senior, Guard

Tom Dull
Junior, Forward

Larry Branstetter
Senior, Center

Larry Hunt, Senior Forward, joined the basketball club late in the season and did a fine job.

Marvin Biery
Sophomore, Guard

Bill Tester
Sophomore, Guard

Larry Amstutz
Senior, Guard

Sponsored by
BERNE ELECTRIC - BERNE LOCKER, Berne, Indiana

GENEVA - ROANOKE GAME

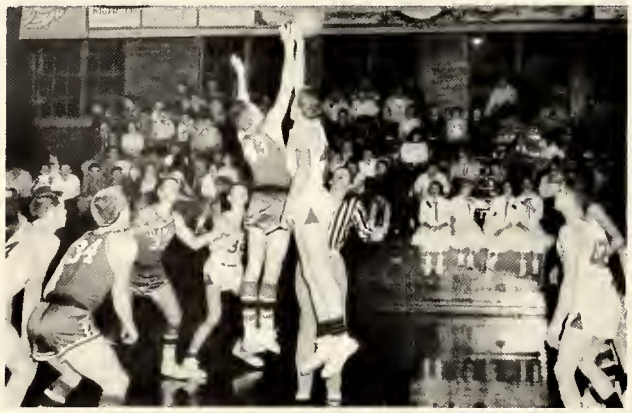

WE WON! 61 - 50

Sponsored by
HAYNES MILLING COMPANY, INC., Portland, Indiana

SECOND TEAM

The Second Team is having very good luck this year. They played Adams Central in the first game of the Second Team Tourney at Geneva on January 7. The score was 24-19 in our favor. The following evening they were defeated by Hartford by a score of 28-24. Their games have showed good sportsmanship and teamwork. Keep up the good work, fellows.

Sponsored by
GENEVA REALTY SERVICE, JOS. V. SCHETGEN M.D., Geneva, Indiana

Betty Koblick

Evelynn Mann

CHEER LEADERS

Mascot
Cindy Wilhoite

Geraldine Flueckiger

Romelle Scramm

Sponsored by
WEILER'S DEPARTMENT STORE, PEOPLE'S BANK, Portland, Indiana

FRESHMEN

The Freshman Team, coached by Jack Lee, is having rather tough luck winning this year; but the boys were in there fighting all the time, and they showed great spirit. Better luck next year, boys.

FRESHMEN CHEER LEADERS

Mary Heeter
Linda Wilhoite
Mascot, Cindy Wilhoite

Sponsored by
BANK OF GENEVA, Geneva, Indiana

JUNIOR HIGH TEAM

The Junior High Team, coached by Jim Moistner, is having a very successful season this year. With these fellows moving into High School, the future looks very bright. Keep up the good work, fellows.

JUNIOR HIGH CHEER LEADERS

Janet Laux
Phyllis Manning
Janice Yoder
Connie Hofstetter

Sponsored by
NAAS FOODS, INC., Geneva, Indiana

TRACK

Sponsored by
DR. J. T. SCOTT, FRYBACK'S ICE CREAM, Bluffton, Indiana

BASEBALL TEAM

FRONT ROW: Tom Dull, Tom Stuber, Loren Stanley, Doyle Long, Cecil Teeter, Larry Laux, Gene Newcomer, Steve Lee. BACK ROW: Coach, Harry Anderson, Larry Amstutz, Warren Yoder, Ivan Nevil, Larry Hunt, Larry Branstetter, Dan Craig, Marvin Biery.

Sponsored by
GENEVA MILLING COMPANY, Geneva, Indiana

BASEBALL

			WE	THEY
Warren Yoder	Outfield	Hartford	13	0
Larry Hunt	Pitcher	Monmouth	18	3
	Outfield	Berne	0	6
Dan Craig	Pitcher	Pleasant Mills	5	2
	Catcher	Adams Central	23	14
Cecil Teeter	Third Base	Decatur Catholic	5	7
Larry Branstetter	Outfield	Lancaster	7	4
Ivan Nevil	First Base			
Larry Amstutz	Outfield			
Tom Stuber	Second Base			
	Shortstop			
Tom Dull	Catcher			
	Outfield			
Loren Stanley	First Base			
	Outfield			
Larry Laux	Outfield			
Steve Lee	Outfield			
Gene Newcomer	Outfield			
Marvin Biery	Second Base			

CROSS COUNTRY TEAM

This year's Cross-Country team had what seemed to be an off-year. The team didn't win any meets, but still they tried and ran their very best. The team participated in the County-Cross-Country meet, the Berne Invitational Meet, and ran against nearly all of the schools in the county, as well as some schools out of the county. Steve Bauman set a new Geneva High School record of 10 minutes, 19 seconds for the two mile, course, breaking the old one set by Fred Burke with the time of 10 minutes, 30 seconds. (Jerry Hofstetter was absent when the picture was taken.)

Sponsored by
NAGEL'S QUALITY FLOWERS, EQUITY MEAT MARKET, Berne, Indiana

INTRAMURAL TEAM

The intramural teams played each Monday and Wednesday of every week during the noon hour. The games were played with vigor, and created much interest among the faculty, students, and players. There were four teams chosen, and the captains of this year's squads were: Larry Hunt, Art Zuercher, Alan Baumgartner, and Cecil Teeter.

PHYSICAL EDUCATION CLASS

The Girls' Phys. Ed. Class consisting of 30 members is instructed by Mrs. Rhoades. The Class, during the first semester, met every Tuesday and Thursday. During the second semester they met every Monday, Wednesday, and Friday. Activities during the year included softball, relays, volley ball, volley rings, kickball, etc., with a unit of tumbling the first part of the second semester.

Sponsored by
FERGUSON TRACTOR SALES, Decatur, Indiana - STUCKY FURNITURE COMPANY, Monroe, Indiana

1. There goes the bell
2. Our three musicians.
3. Important huddle?
4. How about a chew, Haz?
5. Merry Christmas, Andy.
6. He's a peach, he's a dream.
7. Time out for tuning.
8. Jr. & Sr. Home Ec. girls.
9. OH! sour note.
10. The scientific brains.
11. Young lovers and cupid.

YEARBOOK STAFF

CO-EDITORS

Co-Editors	Alice Lehman
	Norene Farlow
Picture Editors	Myrna Amstutz
	Carol Call
	Sue Affolder
Art Editor	Larry Amstutz
Literary Editors	Larry Hunt
	Mary Martha Wheeler
Sports Editors	Steve Bauman
	Dan Craig
	Ivan Nevil
Advertising	Larry Branstetter
	Paul Neal
Business	Steve Sprunger
	Cecil Teeter
	Pauline Bixler
Senior Activities	Warren Yoder
	Alan Baumgartner
Music	Lorene Neuenschwander
	Shirley Nevil
History	Jerry Hofstetter
	Art McCollum
	Nancy Newcomer
Typists	Geraldine Flueckiger
	Joyce Boice
	Arthur Zuercher

Sponsored by
C. P. HINCHMAN M. D., - BUCKMASTER GARDENS, Geneva, Indiana

Activities

MARCHING CARDINALS

See those straight lines. They're our Marching Cardinals. They provide entertainment for the fans at half-time at all home ballgames. They also marched at the Halloween Parades in Berne and Decatur, at the Bluffton Parade, and at the Berne Fall Festival.

Sponsored by
GERBER'S CENTRAL DAIRY, R. S. M. STUDIO, Bluffton, Indiana

The Marching Cardinal band marched in several parades, at Indiana University and Purdue University, and at the home games.

MARCHING CARDINALS

The pictures on this page were taken of our Elvis Presley band show starring "Elvis" Mosser.

Sponsored by
BIXLER'S INSURANCE AGENCY, Geneva, Indiana

SENIOR MAJORETTES

Who's that at the head of the band as they come marching down the way? They're our Senior Band majorettes. These high-steppers really strut to lead the Marching Cardinals at parades and home ballgames. These girls are Patsy and Betty Mathys, Linda Wilhoite, and Marcella Dailey; with Hope Myers as drum major.

JUNIOR MAJORETTES

These are our up-and-coming majorettes of the Junior Band. These girls all have hopes of leading the Senior Band some day. They are: Jeanie Nevil, Sally Schisler, and drum major Pat Schisler.

Sponsored by
BERNE HARDWARE COMPANY INC., KROGER STORE, Berne, Indiana

POM-POM GIRLS

The Pom-Pom Girls, wearing red and black, add spice and color to the band shows at the home ballgames. They are: Carol Yoder, Sharon Yoder, Connie Hofstetter, Pat Schisler, and Anita Hodgin. Those absent the day the picture was taken were Donna Buckingham and Kay Macklin.

COLOR GUARDS

Here are two more of our high steppers. The color guards, Carol Call and Rosie Webb, carrying the stars and stripes and the school flag, lead the Geneva Marching Cardinals.

Sponsored by
GENEVA KROGER STORE, HARDY & HARDY, Geneva, Indiana

JUNIOR BAND

Our up-and-coming band is compsed of twenty-two sixth and seventh graders under the direction of Walter Henkel. They marched in the Halloween Parade at Berne and played at the December and May P. T. A. Meetings. They entered the District Organization Contest.

PEP BAND

You name it; they play it-the faster, the better-Jazz, Rock and Roll, or Boogie. Yes, that's our Pep Band. They keep things lively at the pep sessions, at home and away ballgames, and at the tournaments. The members of this group are: Larry Amstutz, Doyle Long, Jerry (Elvis) Mosser, Steven N. Sprunger, Myrna Amstutz, Art Zuercher, Nancy Bollenbacher, Anna Margaret Beeler, and Norene Farlow.

Sponsored by
GENEVA HERALD, HANNI FURNITURE STORE, Geneva, Indiana

CONCERT BAND

Don't they look sharp? That's our Concert Band. It is composed of forty-five members under the direction of Walter Henkel. They gave three summer concerts and played at the County Music Festival. Concerts were also given in February and May. They entered the District Organization Contest.

CONCERT CHOIR

The Geneva Concert Choir is composed of nineteen members directed by Walter Henkel. They sang for the Christmas Chapel and at the Trinity E. U. B. Church in Decatur.

BAND OFFICERS

Many officers, each of whom performs a special task, keep the band running smoothly. The band officers are: Captain, Dan Craig; Lieutenant, Larry Amstutz; Quartermaster, Art Zuercher; Secretary, Myrna Amstutz; Treasurer, Geraldine Flueckiger; Librarian, Norene Farlow; Assistant Librarian, Evelyn Mann; Drum Major, Hope Myers.

CHOIR OFFICERS

The choir officers are: President - Larry Amstutz, Vice President - Myrna Amstutz, Secretary - Treasurer - Norene Farlow, Librarian - Steven N. Sprunger, Assistant Librarian - Alice Lehman, and Pianist - Nancy Bollenbacher.

CUPID IN PIGTAILS

The Cast

Suzy McAdams... A dynamic twelve-year-old .....Betty Koblick
Todd McAdams... Her twenty-year-old brother .....Tom Dull
Gail McAdams... Her eighteen-year-old sister .....Evelyn Mann
Mabelle McAdams... Their mother, an attractive widow.....Nancy Bollenbacher
Dorothea Vandeford, "Aunt Dotty"... Mabelle's formidable aunt.... Anna Margaret Beeler
Rollo Sappleton... Mabelle's suitor number one .....Ralph Schmit
Murchison Fogg... Mabelle's suitor number two .....David Augsburger
Beaseley Fogg... His snobbish son ..... Steve Sprunger
April Fogg... His arrogant daughter .....Hope Myers
Pete Farley... Goopy over Gail ..... Tom Stuber
Beth Farley... In a tizzy over Todd ..... Dianna Sprunger
Squeegee Squires... Suzy's side-kick ..... Ashley Wheeler
Ollie May Squires... His gossipy mother ..... Joan Kuhn
Carter Prescott... Mama's old flame ..... Bill Lehman
Gertie Groot... The frightened maid ..... Rosie Webb

Mabelle McAdams, a pretty widow with three children--handsome, manly Todd, aged twenty--beautiful Gail, eighteen--irrepressible Suzy, twelve--finds herslef in bad financial circumstances.

She calls upon her rich Aunt Dorothea Vanderford for help. "Aunt Dotty" arrives, bag, and baggage, to take over the McAdams menage--and she turns out to be the most obnoxious, bossy person imaginable. Does SHE make 'em all walk the chalk! Says Aunt Dotty: "If I do the paying, I'll have the SAYING!"

Todd, Gail and Suzy go into a huddle and decide mama must get married again--marry some man with plenty of dough, who will pry them out from under Aunt Dotty's dictatorial thumb. Tod favors Murchison Fogg, a fat, blustery business man with a large income and large stomach. Gail wants her mother to marry Rollo Sappleton, a rail-thin old bachelor banker, somewhat on the prissy side. Now Suzy, who is the most lovable young prankster and mischief-maker imaginable, decides to toss a monkey wrench in the proceedings, for she simply cannot bear the thought of having either Fogg or Sappleton for a step-father. Accordingly, she writes an old flame of her mother's, Carter Prescott, a romantic-sounding civil engineer from South America, to come pay them a visit--object, matrimony'

Rollo Sappleton and Murchison Fogg arrive for the week-end, Fogg accompanied by his arrogant daughter, April, and his snobocratic son, Beasley. Todd and Gail appear to fall for April and Beasley--much to the disgust of their pals and former heartthrobs, Beth and Pete Farley.

How Suzy finally gets her mother engaged to the man of her choice and settles the love affairs of brother Todd and sister Gail builds to a hilarious climax.

Sponsored by
BERNE BANK - GRABER PLUMBING, Berne, Indiana

STUDENT LIBRARIANS

The student librarians help the students find the books which they want. They are under the direction of Mrs. Runyon, the school librarian. They are: Mary Martha Wheeler, Joy Everhart, Dan Craig, Carol Call, Nancy Newcomer, Romelle Schram, and Myrna Amstutz.

FUTURE FARMERS OF AMERICA

In September the F. F. A. Chapter re-organized electing the following officers:

President	Steve Bauman	Reporter	Art Schindler
Vice-President	Tom Stuber	Sentinel	Jerry Hofstetter
Secretary	Ivan Nevil	Ass't Sentinel	Art McCollum
Treasurer	Bill Lehman	Advisor	Kenneth VanEmon

The Dairy Judging Team, which is composed of Ivan Nevil, Steve Bauman, Kenneth VonGunten, and Jim Toland, went to the State Fair and placed 18th out of 47 teams.

LIECHTY MOTOR SERVICE

SALES & SERVICE

PONTIAC - BUICK

Gas, Oil, Tires, Parts

&

Accessories

Phone 2-2805

U. S. Highway #27 Berne, Ind.

BERNE EQUITY EXCHANGE COMPANY

Linn Grove, Ind.

Berne, Ind.

Chattanooga, Ohio

Tama, Ohio

Dealers in

Grain, Seed, Feed, Coal and Fence

Main Office -- Berne, Indiana

LIECHTY JEWELRY

Jewelry and Watch Repairs

109 W. Main St.

Berne, Indiana

For Nationally Advertised Brands

Keepsake Diamonds

Bulova - Wyler Watches

Kramer Jewelry

Eastman and Bell & Howell Cameras

THE FAIR STORE

School Supplies

Kitchen Ware

Novelties

Notions

Candy

China

Gifts

Seed

Toys

Main Street

Berne, Indiana

WEARLY MONUMENTS

DISTINCTIVE MEMORIALS

Harry L. Kimmel, Manager

Phone 253

Roads 67 & 27

North of City Limits

Portland, Indiana

THE DUTCH MILL

"On the Banks of the Wabash"

Bluffton

Indiana

A Good Variety of

Good Food

AFFOLDER AND MILLER

Allis-Chalmers - New Idea

-Dunham-

Sales and Service

The World's Most Modern

Farm Machinery

Phone 2-8538

Berne, Indiana

THE HABIT

Dry Cleaning - Men's Wear

FIRST IN QUALITY

FIRST IN SERVICE

Phone 2-2305

Ralph Beer, Owner

GIFFORD'S IGA SUPER MARKET

Owners - Glen and Cletus Gifford

Everything's New - New Store - New Location

OVER 5000 SQUARE FEET JAM PACKED

With Foods You Like And The Brands
You Know And Trust. All Priced Lower Than Low

. 40 Feet of Gleaming White Frozen Food Displays
. 60 Feet of Sparkling Fresh Vegetables
. 60 Feet of Spanking New Service & Self Serve Meats
. 20 Feet of Drugs - 40 Feet Baked Goods Depts.

Yes - We've - Gone - All - Out - To - Make
Gifford's I.G.A. Super Market Adams County's Most
Complete - And - Modern

PARKING FOR MORE THAN 300 CARS

North on U.S. 27 Berne, Ind.

Relax...refresh ...Have a Coke

The pause that refreshes

DRINK
Coca-Cola

"Coke" is a registered trade-mark.

BOTTLED UNDER AUTHORITY OF THE COCA-COLA COMPANY BY

DONORS

THE COMMERCIAL REVIEW	Portland, Indiana
THE MODEL	Portland, Indiana
ARN JEWELRY	Portland, Indiana
CITY BARBER SHOP	Geneva, Indiana
KOZY KORNER	Geneva, Indiana
PUNK'S BARBER SHOP	Geneva, Indiana
LARUE SHOPPE	Geneva, Indiana
HAFFNER'S 5¢ to $1.00 STORE	Geneva, Indiana
DR. EDWIN NYFFELER	Berne, Indiana
COFFEE SHOP	Berne, Indiana
MENNONITE BOOK CONCERN	Berne, Indiana

"I'll get 'er"
Larry Amstutz

"Better Believe it Tod"
Art McCollum

"My Cow"
Alice Lehman

"All Right"
Cecil Teeter

"You Better Believe it!"
Arthur Zuercher

"Are you kidding?"
Shirley Neil

"Oh, for goodness sakes"
Lorene Neuenschwander

"For cry-in Outloud"
Don Craig

O For Land Sakes
Geraldine Stuckiger

Steve Bauman

"Can't never tell"
Susan Neil

Aw, "no kidding"
Larry Brandstetter

"Great guns and little fishes"
Mary Martha Wheeler

"Do you mean it?"
Myrna L. Amstutz

"It's terrible"
Alan Baumgartner

"Ya Dummy"
Sue Affolder

"Oh, Shoot!"
Joyce Brice

"Sure tough!"
Nancy Newsome

"Luck with yah"
Jerry Kobsteller

"What did Bip do?"
Pauline Butler

"Don't mind if I do!"
Buzz Neal

"Oh, Crimenetty, Carol Jean Cole!"

"no kiddin"
Steve S. Spronger

"Me! What I do?"
Warner Yates

Kenneth Van Emon
Sponsor

Oh for corn-gravy's sake
Norene Farlow

"Might just as else."
Larry Hunt

"Oh Nuts!"
Joyce Myers